

Instruction for using PCI to LPT adapter card for the stepper motor driver

(1) Install the driver of PCI to LPT adapter card successfully

(2) Open the device manager and find the new LPT port



- (3) Right click the new LPT port (LPT1 in the above picture) and find the its resources, remember the start address of I/O Range (in the following it's 0378)

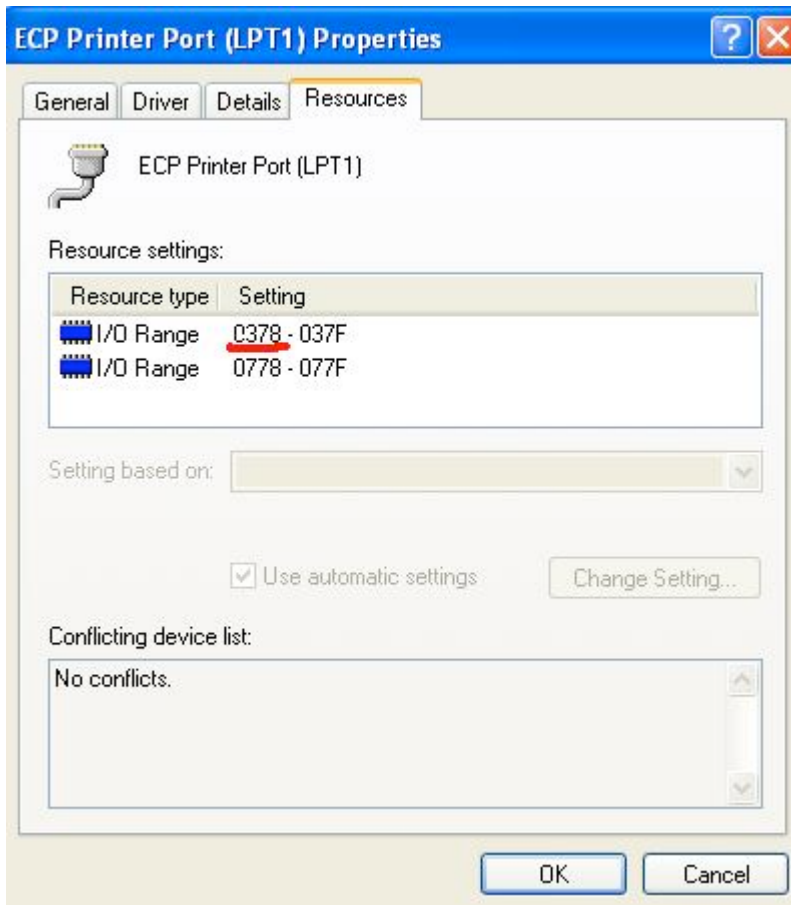

(4) Input the start address in the pins and port settings of Mach3

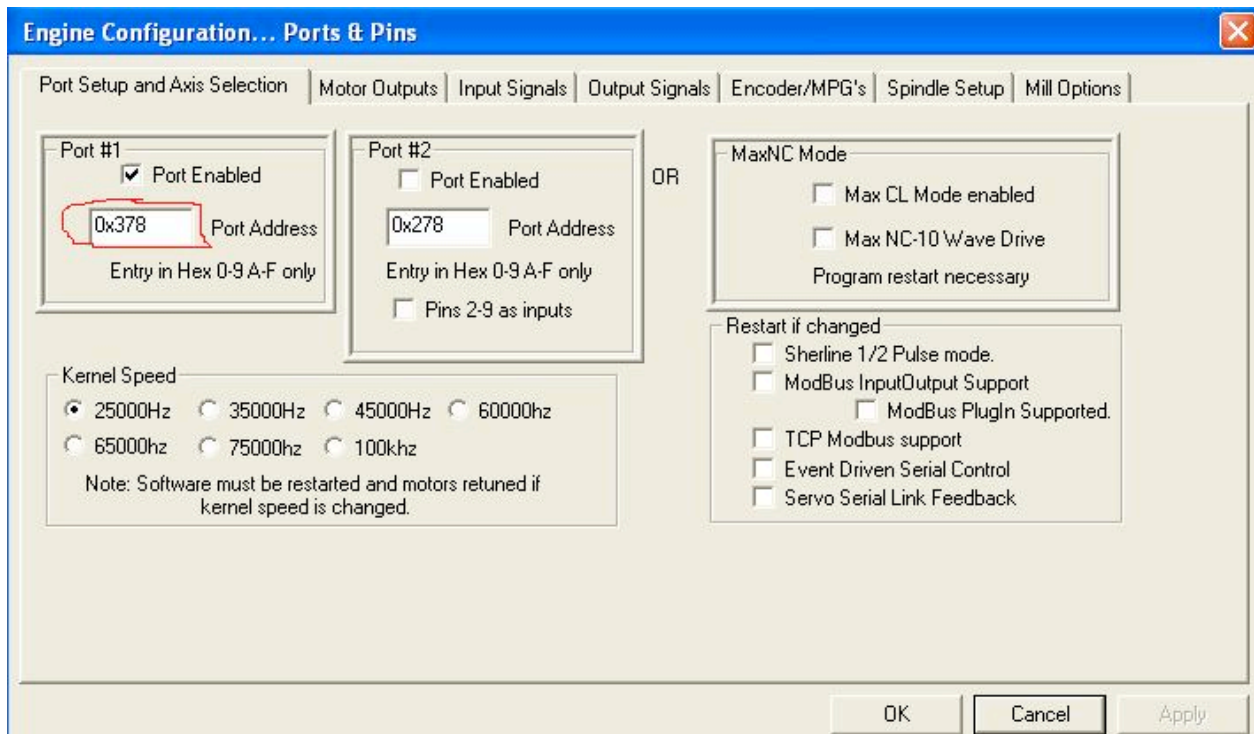

****Note: If the address of your LPT port is DFC1 (for example), you should input the 0Xdcf1**

(5) Click Apply and OK, Done!